

CHRYSLER
CERTIFIED
COLLISION REPAIR



In the event of a collision

It's as easy as 1-2-3

- 1 Call MPI for an eligible Direct Repair claim # **204-985-7000**
- 2 Book an appointment with us at **Eastern Collision Centre 204-339-1903**
- 3 Drive your vehicle to **Eastern Collision Centre**

**It's your right to choose
where your vehicle is repaired.**

Choose a Chrysler Certified Repair Centre.



direct repair

Accredited Estimate & Repair

**Collision Assistance
204-339-1903**

IN THE EVENT OF A COLLISION

FCA
FIAT CHRYSLER AUTOMOBILES

AutoCanada
COLLISION CENTRES

Eastern Collision Centre

located in Eastern Chrysler Dodge Jeep Ram

1900 Main Street

Winnipeg, MB

R2V 3S9

1-204-339-1903

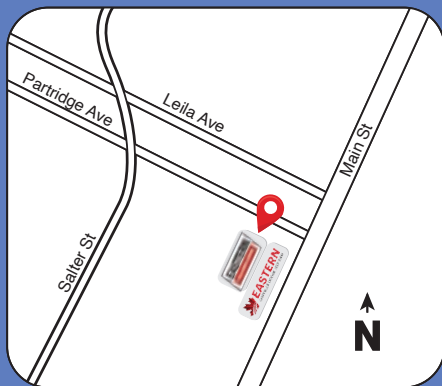

YOUR CHRYSLER CERTIFIED COLLISION REPAIR FACILITY... IS LOCATED RIGHT HERE AT EASTERN CHRYSLER.

There are many things to consider when getting your Chrysler repaired. Is the shop certified? Is the technician qualified? Do they use authentic Chrysler Mopar parts? Will they get my vehicle back to its pre-accident condition? When you use a Chrysler Certified Collision Repair Facility, the answer is yes to all of the above.

TRUST US TO MAKE IT EASY FOR YOU

We will make estimating and insurance approvals anxiety-free. For fast approvals, we will communicate proactively with your insurer by transmitting images and information digitally along with working with your adjuster directly to get you back on the road quickly and efficiently.



DESIGNED TO FIT

Generic aftermarket parts often can't match Mopar's precision. In fact, studies show that generic parts deviate considerably in their accuracy of fit, due to dimensional variance, and that as many as four out of five non-OEM (Original Equipment Manufacturer) aftermarket crash parts are inferior to OEM parts.*

They're the same parts and components used at the factory to build your vehicle. It's a difference you can see:

- ✓ They install with a precise, good-as-new fit.
- ✓ Eliminate odd gaps, mismatched or slightly "off" alignments.
- ✓ Utilize the same quality materials, paints and coatings to match your vehicle.
- ✓ Maintain the same level of corrosion protection as your vehicle did when it was new.



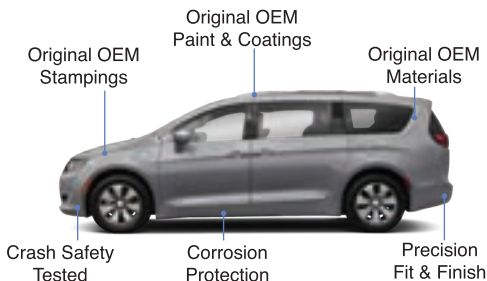

*Based on the Crash Part Certification Study by the Department of Consumer Affairs and Bureau of Automotive Repair (BAR), in consultation with the California Department of Insurance.

KEEPING YOUR VEHICLE LIKE NEW

Keeping your vehicle "like new" helps ensure you'll get the greatest return on your investment at the time of resale. Also, if you lease your vehicle, you'll be expected to return it "up to standard," otherwise, you may be required to pay additional termination charges. Authentic Collision Repair Parts by Mopar help protect you and your investment, and help minimize the possibility that your vehicle will lose some of its value unnecessarily.

QUICK AND CORRECT. DELIVERED WITH A LIMITED LIFETIME WARRANTY.

We practice a "fix it right the first time" philosophy. Using our advanced production system, accompanied by state-of-the-art equipment and factory-trained technicians, we will repair your vehicle back to showroom-like condition.

We guarantee that all repairs carried out on your vehicle will meet or exceed industry standards and we always strive to deliver 100% satisfaction. We stand behind our workmanship with a limited lifetime warranty on all repairs performed. In addition, parts are subject to manufacturer's warranty if applicable.



**It's your right
to choose where your
vehicle is repaired.**

Choose



to restore your vehicle to
its original factory standards.



Our fully equipped collision repair shops can handle your auto body repair needs. We operate closely with insurance companies to ensure that your vehicle returns to a like-new state quickly. The paint shop works tirelessly to match all colours and trims, yielding a factory-quality finish. From a mild fender bender to a more serious car crash, no one likes a car accident. Allow our trained professionals to complete your automobile restoration to manufacturer-specified standards.

WHY CHOOSE AN AUTOCANADA COLLISION CENTRE?

In the unfortunate event of an accident, trust an AutoCanada Collision Centre to take the utmost care in repairing your vehicle. With several locations and our vast coast-to-coast network of dealers, we can expedite repairs so your vehicle is returned as good as new in no time to the highest level in accordance with modern industry & OEM standards.

We know every manufacturer builds its vehicles differently. Our goal at AutoCanada Collision is to repair your vehicle back to the way it was built, the way it was meant to be.



Complimentary
Repair Estimates



Windshield &
Glass Repair



Paint
Refinishing



Interior & Exterior
Details



Dent Removal



Valet & Car Rental



Our highly skilled certified technicians are I-Car Professionals who take pride in their work and are continually upgrading their education and training to ensure they execute the highest quality repairs.

Membership in professional trade associations indicate that our facility is keeping up with the latest repair techniques and procedures.



DETAILED & RESPONSIBLE CARE

We are proud to host environmentally friendly waterborne paint technology at all our collision centres instead of using materials containing harsh chemicals. Our certified technicians offer consistent, professional and accurate auto repair services using environmentally friendly practices in order to better serve your vehicle and the community.

WHEN YOU ARE IN AN ACCIDENT

Fill this in as soon after the accident as you can to help you make your report

| | | | |
|-------|----------|-------|--------------------------------|
| Time: | Weather: | Date: | Light: (dawn, dusk, dark, day) |
|-------|----------|-------|--------------------------------|

The *Highway Traffic Act* requires the driver of a vehicle involved in an accident to give written information to anyone who was injured or whose property was damaged.

OTHER DRIVER

| | | | |
|---|---|----------------|--|
| Name: | Vehicle make and model: | | |
| Address: | Vehicle body type (sedan, hatchback, etc.): | | |
| Telephone: | Licence plate: | Province/State | |
| Vehicle owner's name (if not the driver): | Expiration: | | |
| Vehicle owner's address: | Insurance company: | | |
| Driver's licence: | Policy number: | Agent: | |
| Expiration: | Address: | | |

THE ACCIDENT

| |
|---|
| What happened? Describe damage to vehicles and property |
| |
| |
| What injuries did people have? |
| |

Complete this diagram using arrows to indicate direction of vehicles that collided and location at point of contact

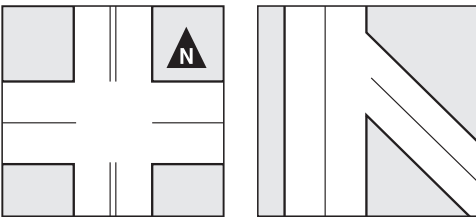

Diagram
D - Driver
1 - Other Driver #1
2 - Other Driver #2



Take photos of everything that might assist in reporting the collision:
The accident scene and surrounding area, including vehicle positions, collision points, skid marks, debris field, nearby signs/signals and physical injuries.

WHEN YOU ARE IN AN ACCIDENT

Fill this in as soon after the accident as you can to help you make your report

Witnesses

Witness name:

Address:

Telephone:

Witness name:

Address:

Telephone:

Witness name:

Address:

Telephone:

Police

Report to the police within seven days if the collision involves:

- › Fatality
- › Serious injury (meaning someone was hospitalized)
- › Unlicensed driver or unregistered vehicle
- › Unidentified vehicle (e.g., hit and run)
- › Failure to obtain particulars from the other party
- › Suspected use of drugs or alcohol by the other driver

You do NOT have to report to the police if only property damage was sustained, no matter the value of the damage

Police officer's name:

Badge number:

Police file #:

Detachment telephone:

GLASS & WINDSHIELD REPAIR

At some point in your vehicles lifetime you may require glass or windshield repair or replacement. Your vehicle's glass and windshields can become cracked, chipped, or scratched in the course of daily use. Windshields will also deteriorate over time due to factors like the sun, dirty windshield wipers and general debris from the road.

Our glass repair services include:

- ✓ Front & rear windshield repairs
- ✓ Windshield replacement
- ✓ Safety system recalibration
- ✓ Car window & power window repairs
- ✓ Competitive pricing & insurance claims assistance (if required)

Whether you require a simple glass repair, or a full windshield replacement our specialist team of auto glass technicians are here to help.



TOTAL LOSS COVERAGE

Total Loss Savings, Compliments of AutoCanada Collision Centres.

We understand the stresses involved with having your car deemed a total loss by your insurance company and we would like to help.

If your covered vehicle has been brought to an AutoCanada Collision Centre and is deemed a total loss by your insurance company, present this certificate to entitle you to receive a \$500 discount off the purchase price of any new or pre-owned vehicle from any AutoCanada dealership location.

Client Name: _____

Insurer: _____

Claim #: _____

AutoCanada Collision Centre Representative:

For a full listing of AutoCanada locations visit:
autocan.ca/dealerships

To redeem, this offer voucher must be presented to an AutoCanada Product Advisor or Sales Associate upon initial sales consultation. Some conditions apply. Not to be combined with any other offer.



CHRYSLER
CERTIFIED
COLLISION REPAIR



TRANSPORTATION SERVICES

Keeping you mobile.

1900 Main Street
Winnipeg, MB
R2V 3S9

Sales:
204-339-2011

Service:
855-624-8693

Parts:
888-658-6036

easternchrysler.com

Eastern Collision Centre

1900 Main Street
Winnipeg, MB
R2V 3S9

204-339-1903

Collision Centre Hours

Mon-Fri 8:00 am – 5:00 pm
Sat-Sun Closed

easterncollisioncentre.com

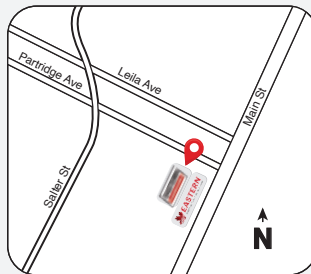

AutoCanada Collision Centres offer the following convenient services to help keep you mobile and where you need to be while your vehicle is in for repair;

- ✓ Loaner and courtesy vehicles*
- ✓ Shuttle services
- ✓ Convenient rental vehicle partnerships and arrangements

AutoCanada Vehicle Rental Partner

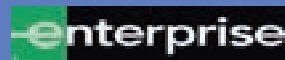

A proud member of



These are some of the many insurance companies we have worked for, and continue to work with:



* Some conditions apply. See your AutoCanada Collision Centre representative for full details of your insurance coverage and options.